

20. Is Anyone Out There

Annette Mackey

Andante ♩ = 80

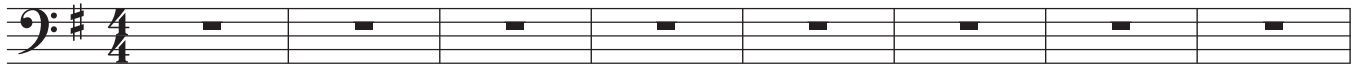

9

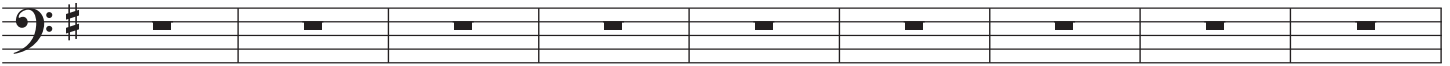

accelerando **Allegro moderato**

18

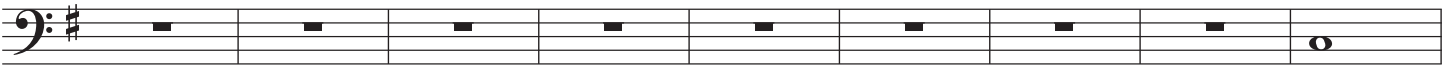

p

27

mf

Andante (♩ = 80)

34

43

mp *f*

accelerando **Allegro moderato**

51

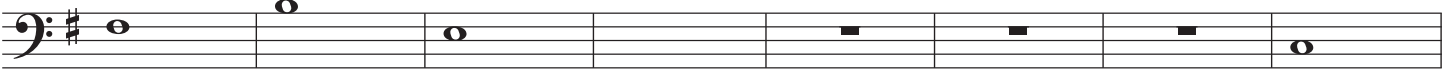

mp

mf

p

Allegro moderato

59

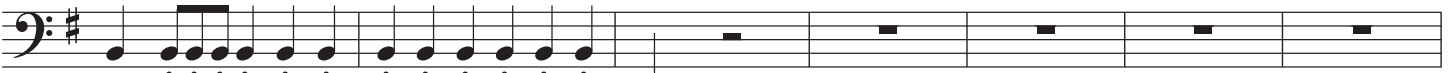

mf

Is Anyone Out There

66

3 3 3 3

Allegro moderato

72

mf

80

mf

85

3 3

Allegro

90

mp *p*

97

Andantino

106

115

mf

123

mf *mf* *mf*

131

Allegro moderato

137

144

151

156

Adagietto

162

168
