

20. Is Anyone Out There

Annette Mackey

Andante ♩ = 80

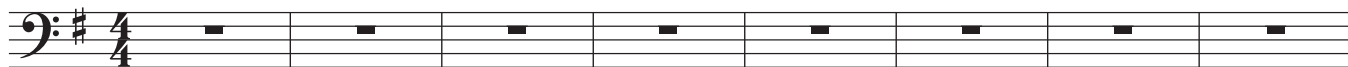

9

accelerando **Allegro moderato**

18

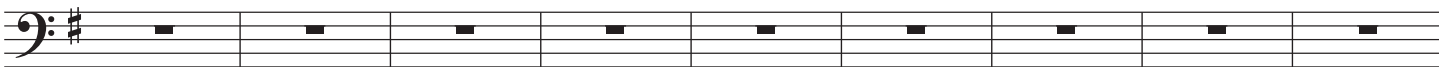

Andante (♩ = 80)

27

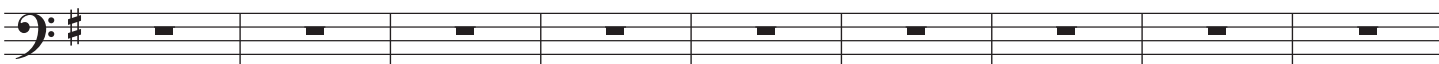

36

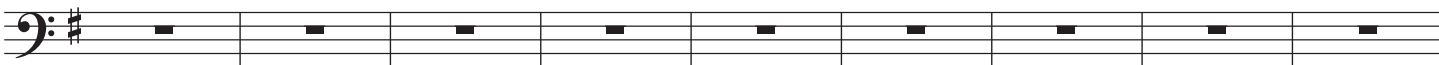

accelerando

45

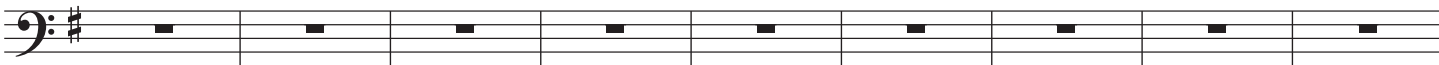

Allegro moderato

Allegro moderato

54

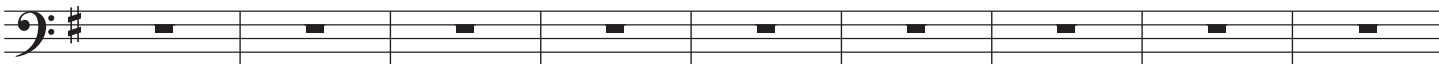

63

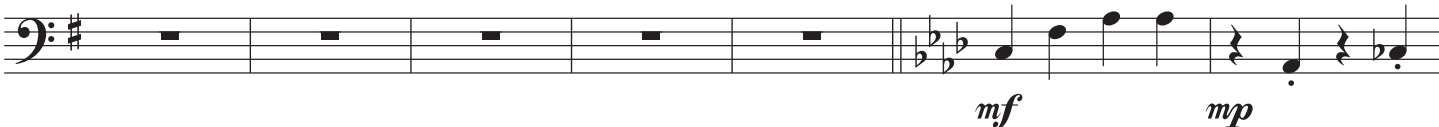

70

76

84

Allegro

90

98

Andantino

107

116

124

132

Is Anyone Out There
Allegro moderato

141

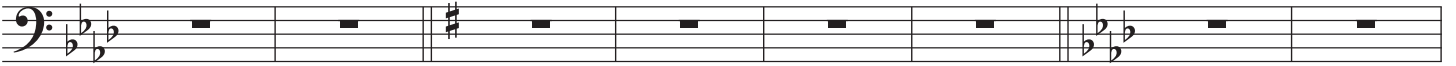

149

155

Adagietto

molto rall.

161

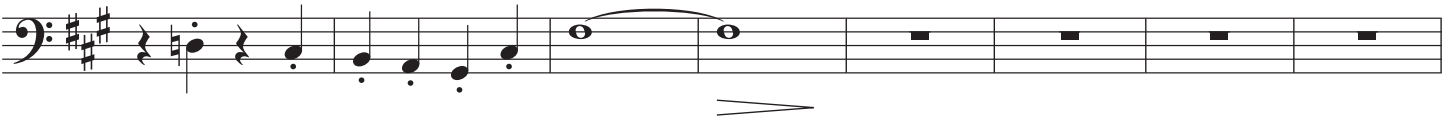

169

