

# I Will Go

(Nephi)  
**Adagio**

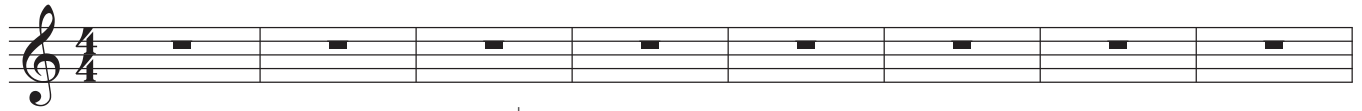

Andante ♩ = 80

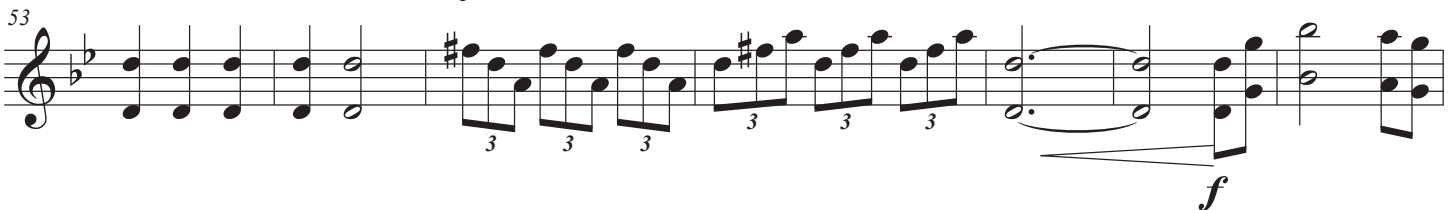
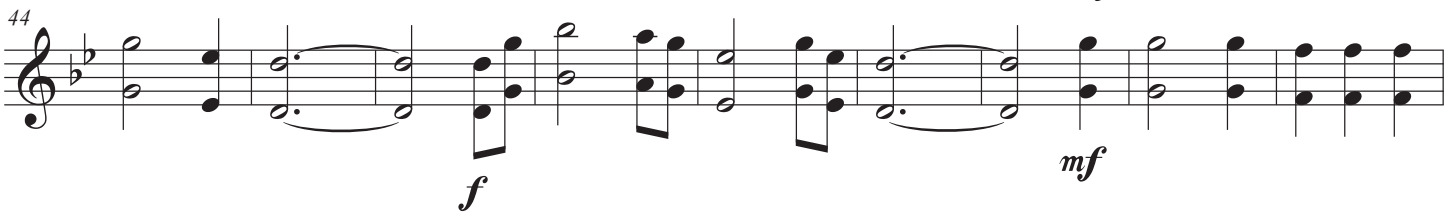
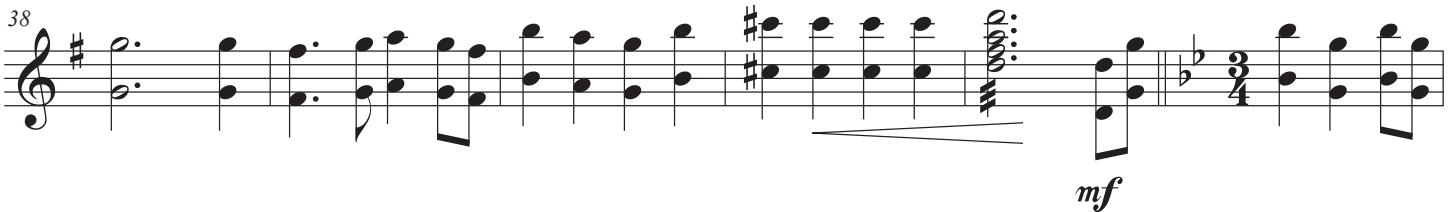
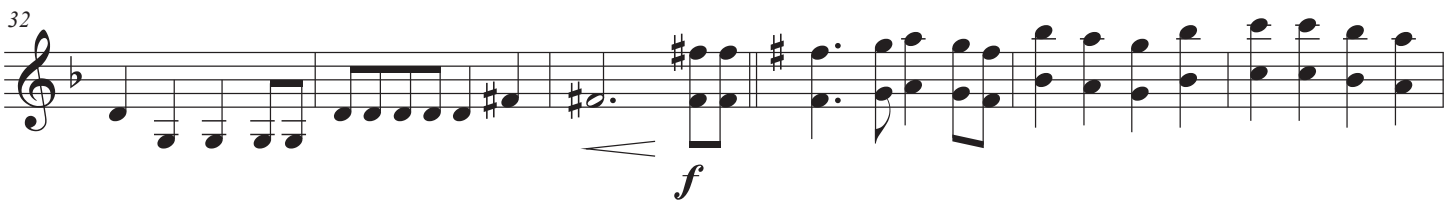
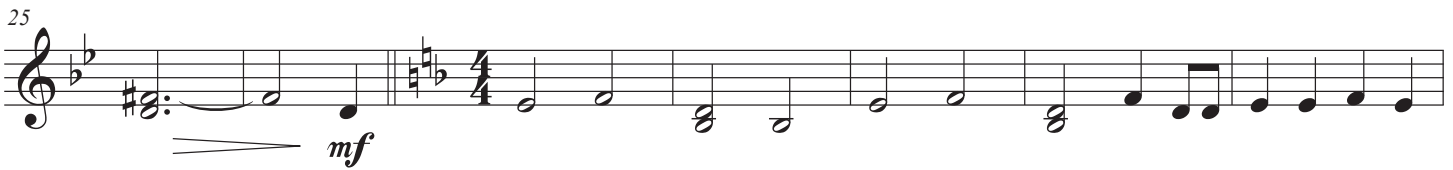
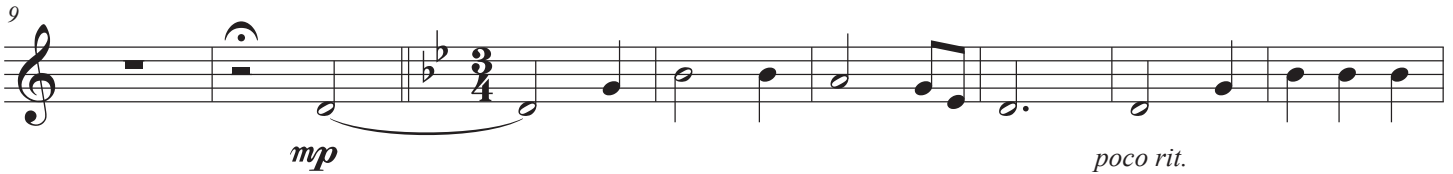

# I Will Go

(Lehi) (Nephi) (Together) (Lehi)

60

68

73

77

86

92

96

100

105

I Will Go

112 (Nephi) (Sariah)

120 *ff* *Adagio* *ff* *rall.* *molto rall.*

126 *p* *mf* *f* *rall.* *molto rall.*

133 *mf* *Larghetto* *accelerando*

142 *ff* 3 3 3

150 *fff* *sfz* *fff*
