

I Will Go

(Nephi)
Adagio

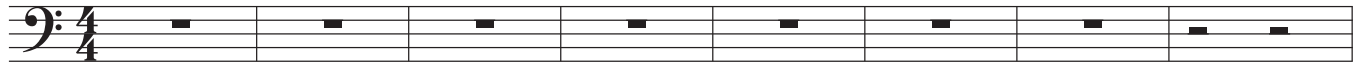

Andante ♩ = 80

9 con sord.

18

27 senza sord.

35

42 senza sord.

50

60

I Will Go

(Lehi) (Nephi) (Together) (Lehi)

69

77

86

94

103

110

119

rall. *molto rall.*

Adagio

127

rall. *molto rall.*

Larghetto

135

I Will Go

accelerando

(Nephi)

(Sariah)

144

154
