

I Will Go

(Nephi)
Adagio

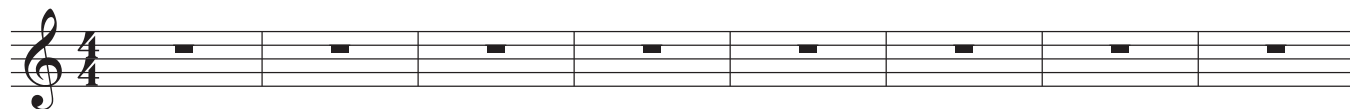

Andante ♩ = 80

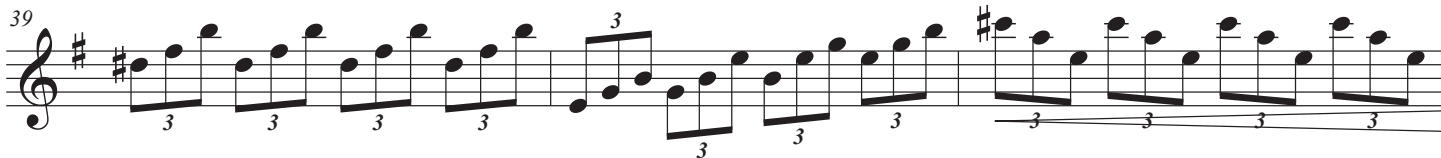
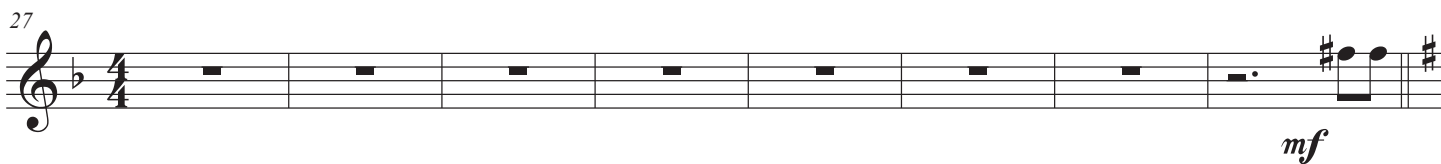
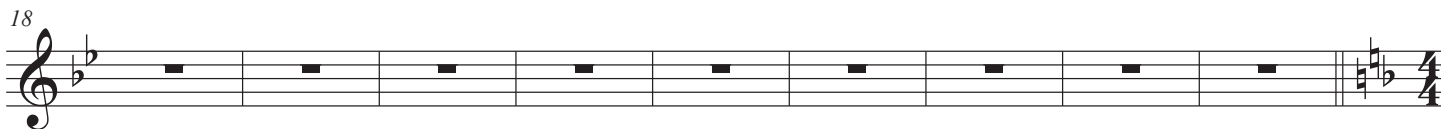
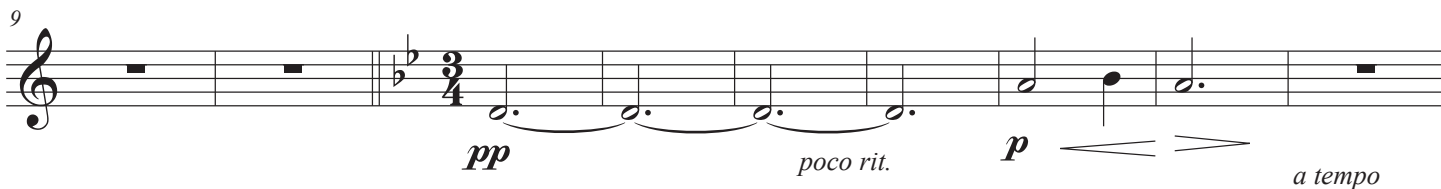

I Will Go

110 (Nephi) (Sariah)

115

121 *Adagio* *rall.* *molto rall.*

127 *p* *mf* *rall.* *molto rall.* **Larghetto**

135 *mp* *accelerando*

144 *f*

150 *sfz* *ff*
