

I Will Go

Annette Mackey

(Nephi)
Adagio

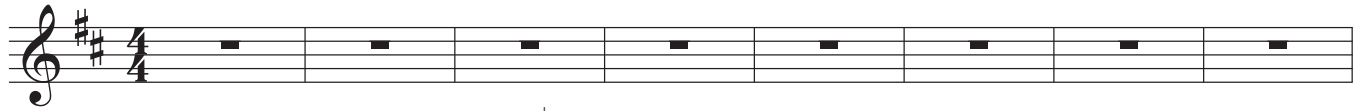

Andante ♩ = 80

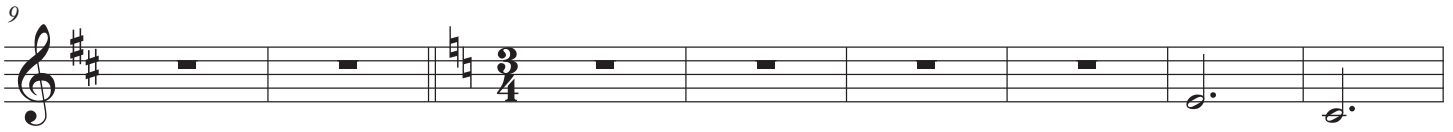

poco rit. **pp**

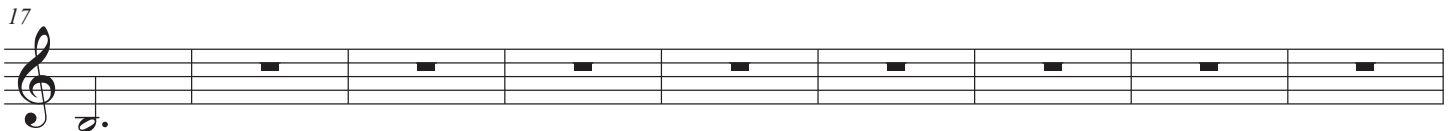

a tempo

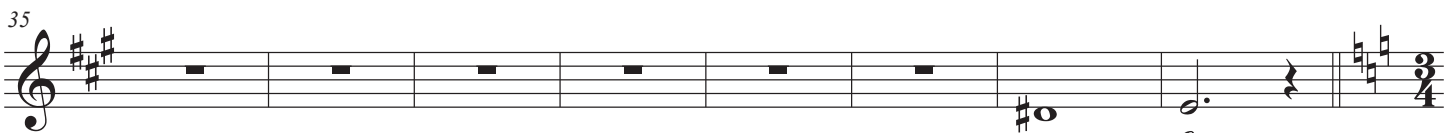
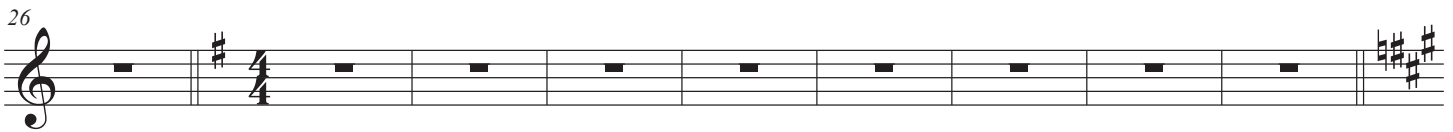

mf **f**

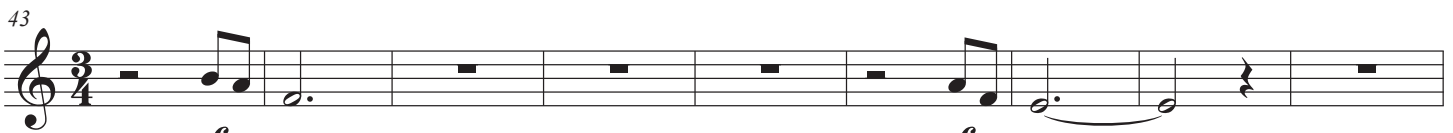

mf **mf**

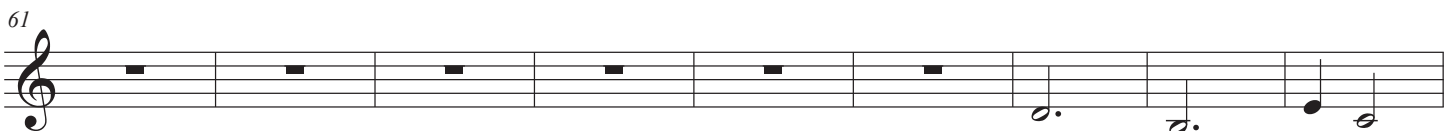
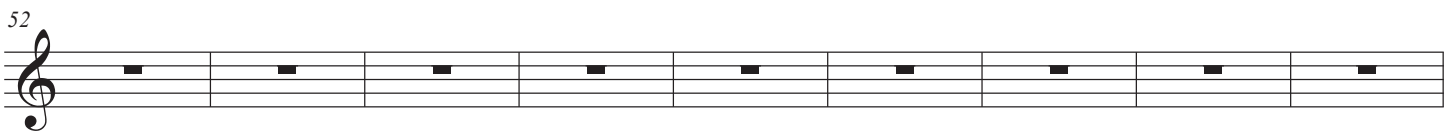

p **mp**

I Will Go

(Lehi) (Nephi) (Together)

(Lehi)

70

75

83

91

100

109

117

126

134

I Will Go

accelerando

Larghetto (Nephi)

(Sariah)

143

152
