

This Is Our Land

Annette Mackey

Driving Forward, Agitated ♩ = 140

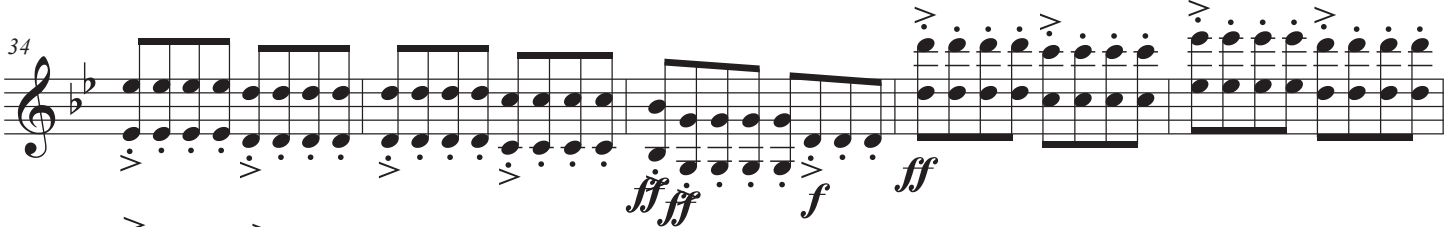
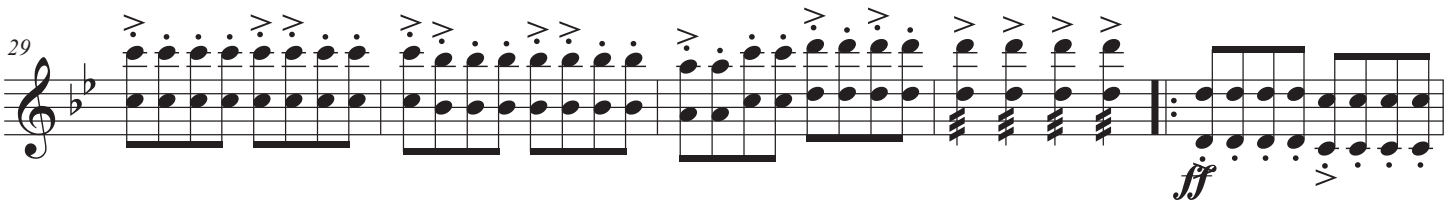
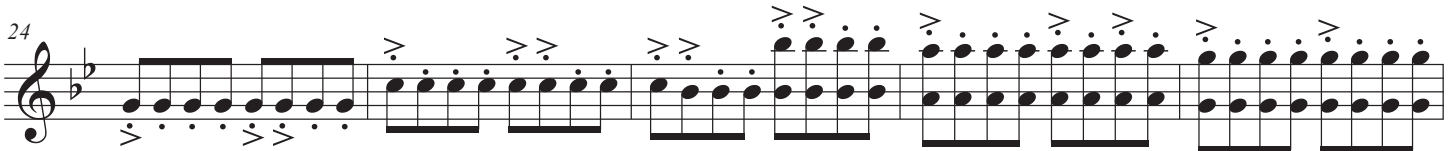
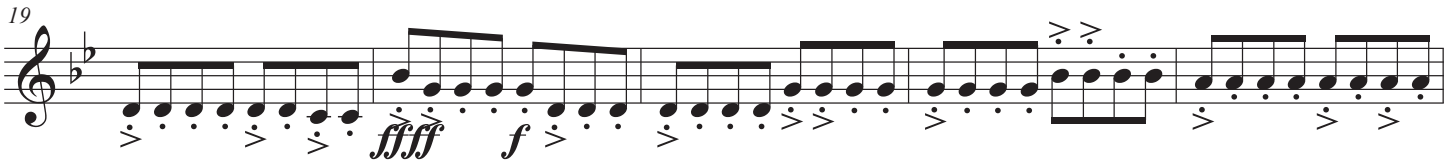
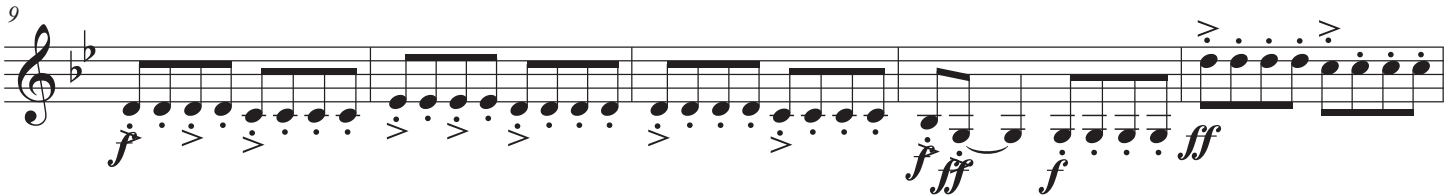
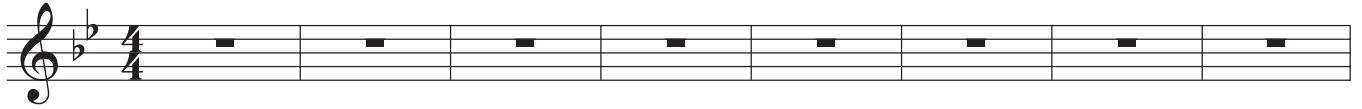

44

44 *fff* *f* > >

49

49

54

54

59

59

64

64 1.

68

68

73

73

78

78

84

84 *fff*
