

20. Is Anyone Out There

Annette Mackey

Andante ♩ = 80

9

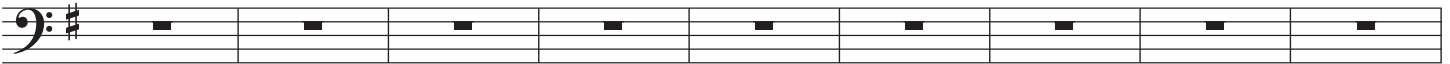

accelerando **Allegro moderato**

18

27

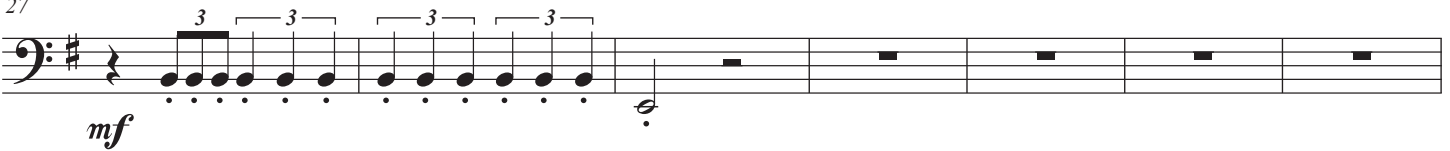

Andante (♩ = 80)

34

42

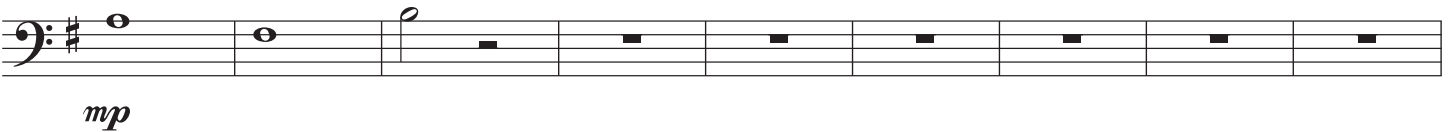

accelerando **Allegro moderato**

51

Allegro moderato

59

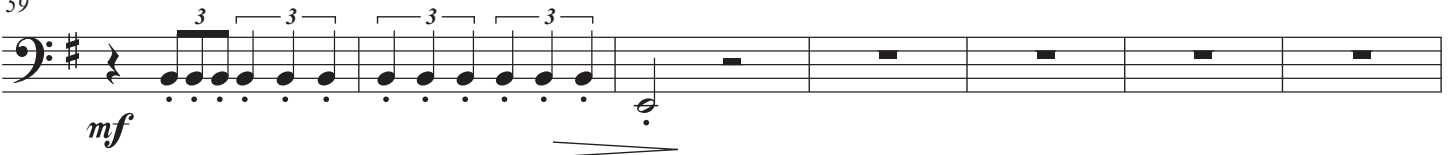

Is Anyone Out There

66

3 3 3 3

Allegro moderato

72

mf

80

mf

3 3 3 3

85

mf

3 3

Allegro

90

mp *p*

3 3 3

97

Andantino

106

115

mf

123

mf *mf* *mf* *mf*

129

136

Allegro moderato

143

150

155

160

Adagietto

molto rall.

165
