

11. Where's Laman?

Driving Forward, Agitated $\text{♩} = 140$

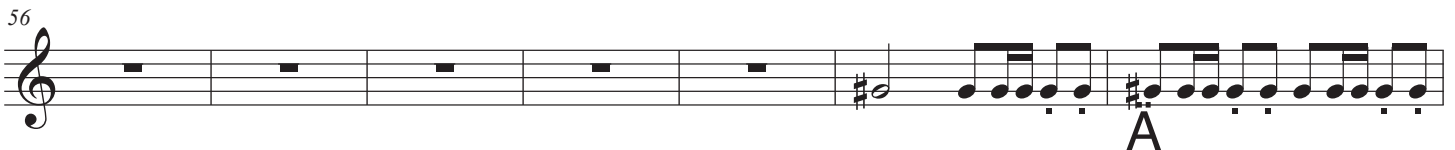
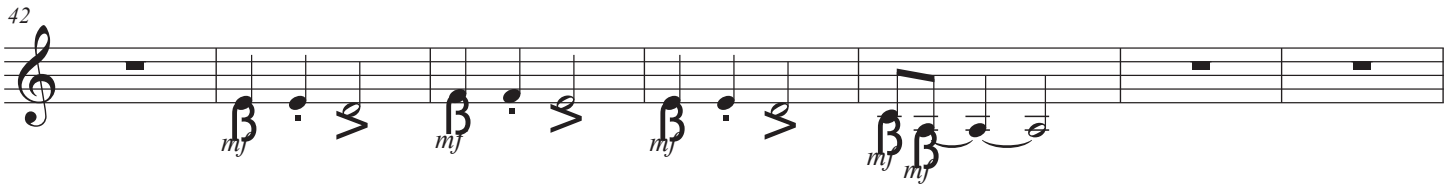
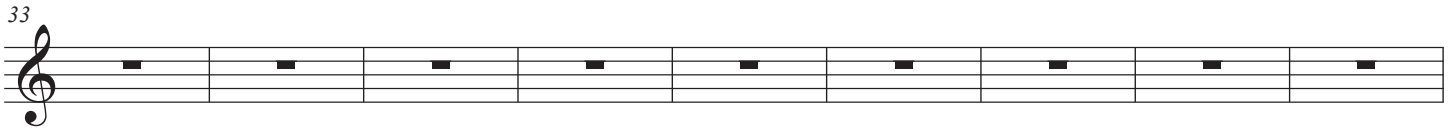
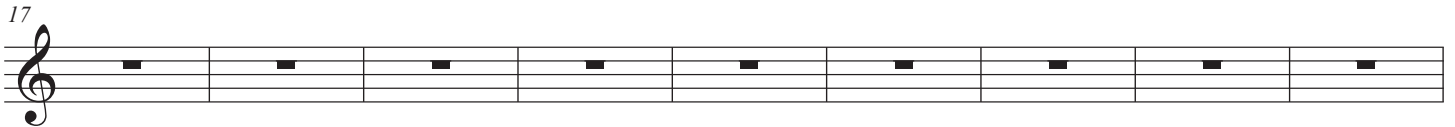
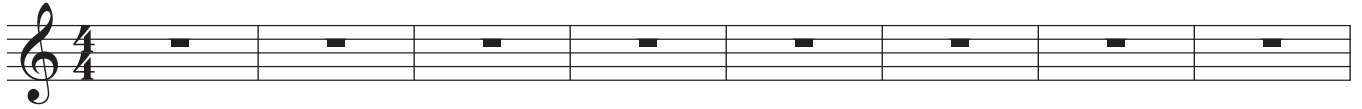

63

67

71

ù

75

79

ù

83

87
