

I Will Go

(Nephi)
Adagio

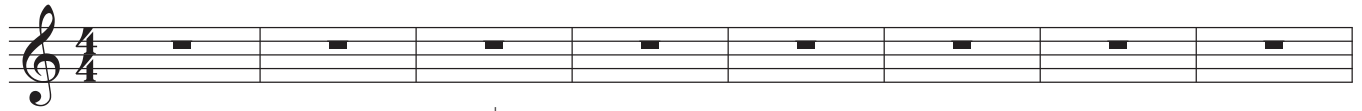

Andante ♩ = 80

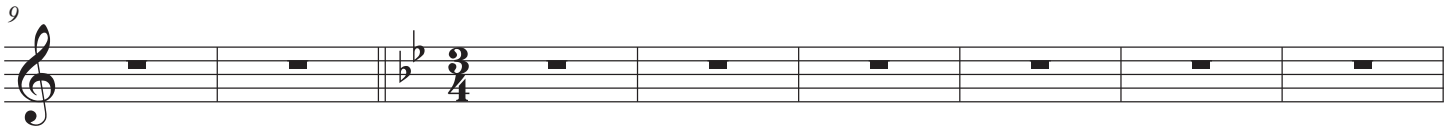

poco rit.

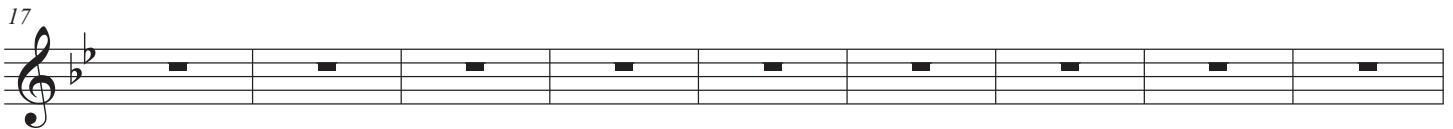

a tempo

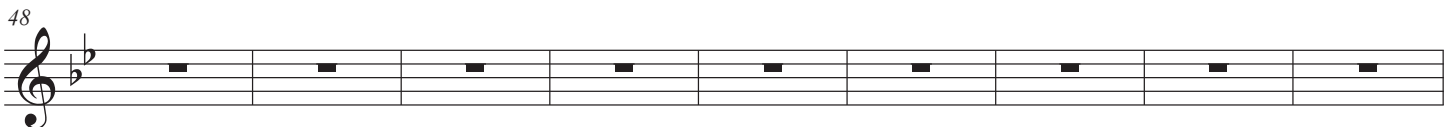
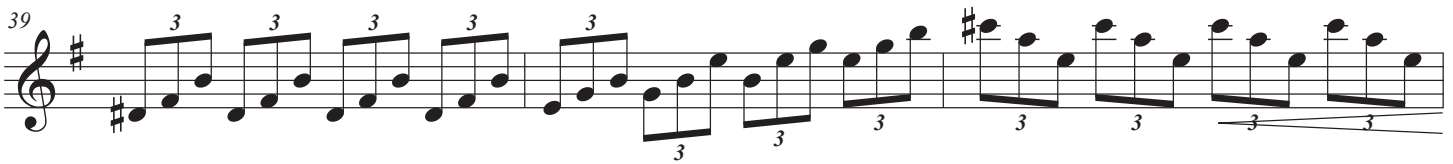
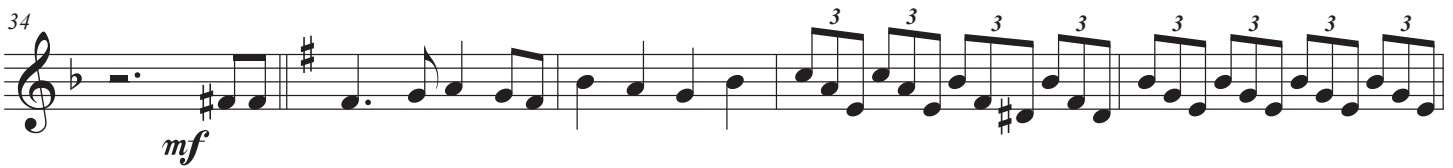
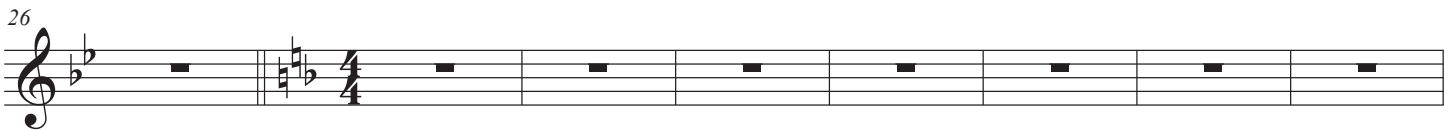

I Will Go

(Lehi) (Nephi) (Together)

(Lehi)

57 *mf* *f*

62 *mf*

71 *f* *ff*

76 *mf*

81 *f*

87

94 *f*

102 *f* *f* *mf*

108

I Will Go

(Nephi) (Sariah)

113

119

125

133

142

150
