

I Will Go

(Nephi)
Adagio

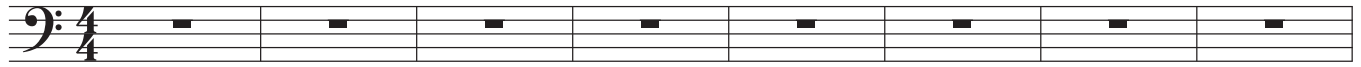

Andante ♩ = 80

9

poco rit.

17

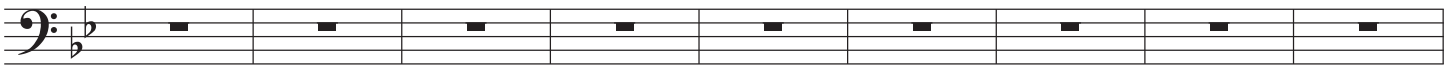

a tempo

26

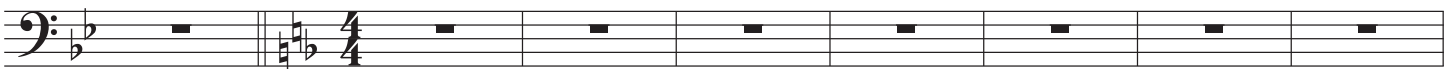

34

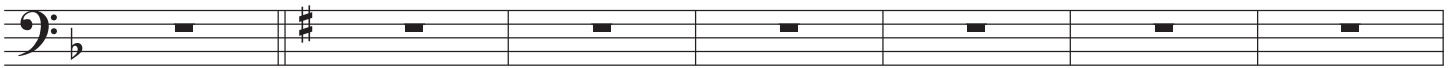

41

47

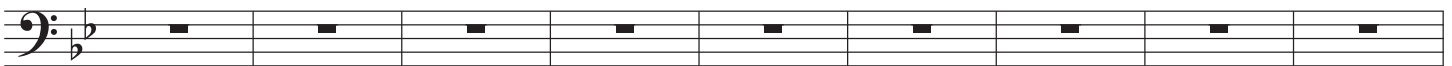

56

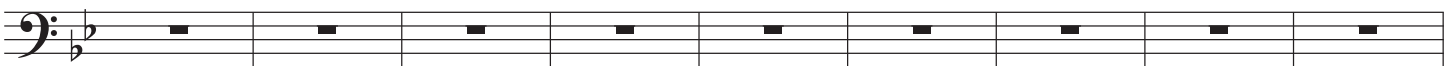

I Will Go

(Lehi) (Nephi) (Together) (Lehi)

65

73

80

89

97

106

115

Adagio

124

rall. *molto rall.*

132

I Will Go

accelerando

(Nephi)

Larghetto

(Sariah)

141

150
