

This Is Our Land

Annette Mackey

Driving Forward, Agitated ♩ = 140

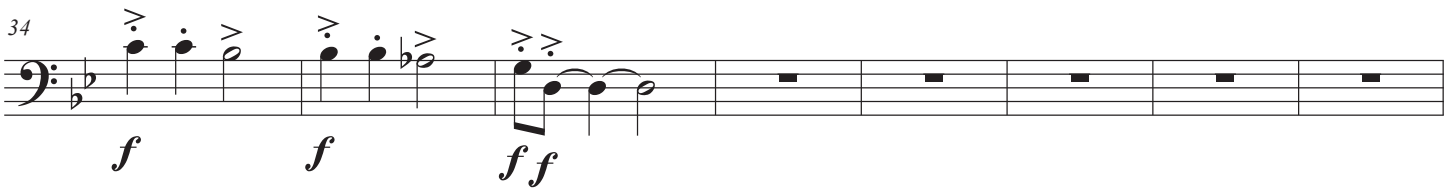
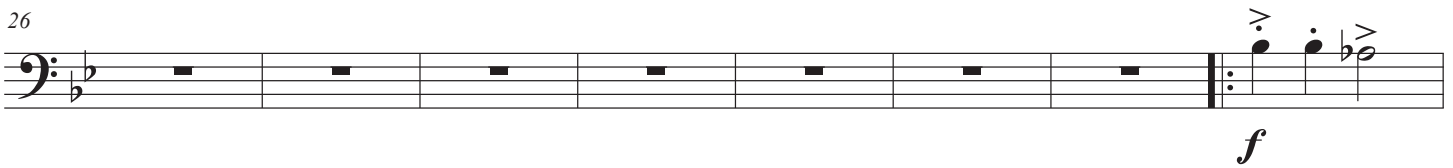
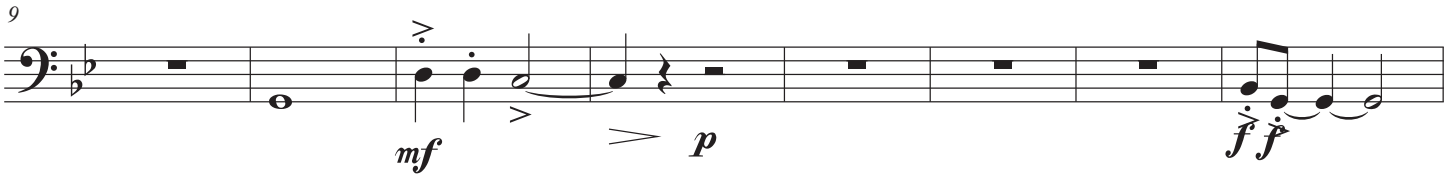
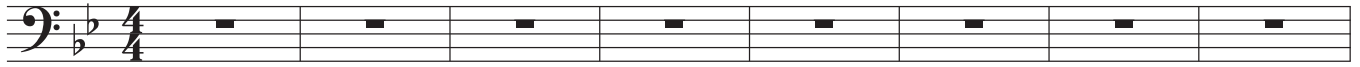

This Is Our Land

62 *ff* *ff* *ff* *ff* 1.

66 *ff* 2.

70

74

78

82
